N-TIC SPOT
QPAR51

E-A++ Range A++–E

Product details

230V ~50Hz
Material: Steel

0.33 30000 350° 90°

Dimensioned drawing

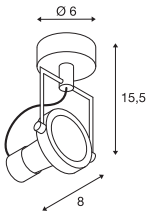

Recommended lamp

LED GU10 5.5W 38°
3000K 440lm EEI=A+
6kWh/1000h | **3 Step-Dim**
Item no. 551902

LED GU10 7.2W 36°
2700K 470lm EEI=A+
8kWh/1000h
Item no. 560552

Lamp details

50W
Ø: 5 cm max. L: 5.7 cm max.
optional: LED

Variant	Item no.
GU10 | QPAR51	
matt chrome	**131108**

BARRO
CW, single, QPAR51

833

E-A++ Range A++–E

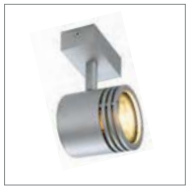

Product details

230V ~50Hz
Material: Aluminium

0.4 340° 90°

Dimensioned drawing

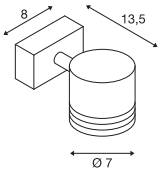

Recommended lamp

LED GU10 5.5W 38°
3000K 440lm EEI=A+
6kWh/1000h | **3 Step-Dim**
Item no. 551902

LED GU10 7.2W 36°
2700K 470lm EEI=A+
8kWh/1000h
Item no. 560552

Lamp details

50W max.
Ø: 5 cm max. L: 5.7 cm max.
optional: LED

Variant	Item no.
GU10 | QPAR51	
silver-grey	**151912**

BARRO
CW, double, QPAR51

833

E-A++ Range A++–E

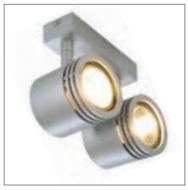

Product details

230V ~50Hz
Material: Aluminium

0.65 340° 90°

Dimensioned drawing

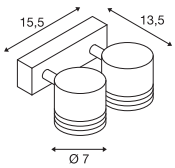

Recommended lamp

LED GU10 5.5W 38°
3000K 440lm EEI=A+
6kWh/1000h | **3 Step-Dim**
Item no. 551902

LED GU10 7.2W 36°
2700K 470lm EEI=A+
8kWh/1000h
Item no. 560552

Lamp details

2x 50W max.
Ø: 5 cm max. L: 5.7 cm max.
optional: LED

Variant	Item no.
GU10 | QPAR51	
silver-grey	**151922**